

WISCONSIN  
 STATE HIGHWAY COMMISSION  
 TRAFFIC DEPARTMENT  
 VEHICLE VOLUME COUNT  
 GRAPHIC SUMMARY SHEET  
 FIGURE I

DATE FEB 10, 09 DAY Tuesday WEATHER 50's Sunny TIME 6am to 10pm  
 LOCATION: DISTRICT \_\_\_\_\_ COUNTY Manitowoc RURAL \_\_\_\_\_ CITY Manitowoc  
 INTERSECTION S. 8th St. AND Franklin St.  
 OBSERVERS DAW

SHEET \_\_\_\_\_ OF \_\_\_\_\_

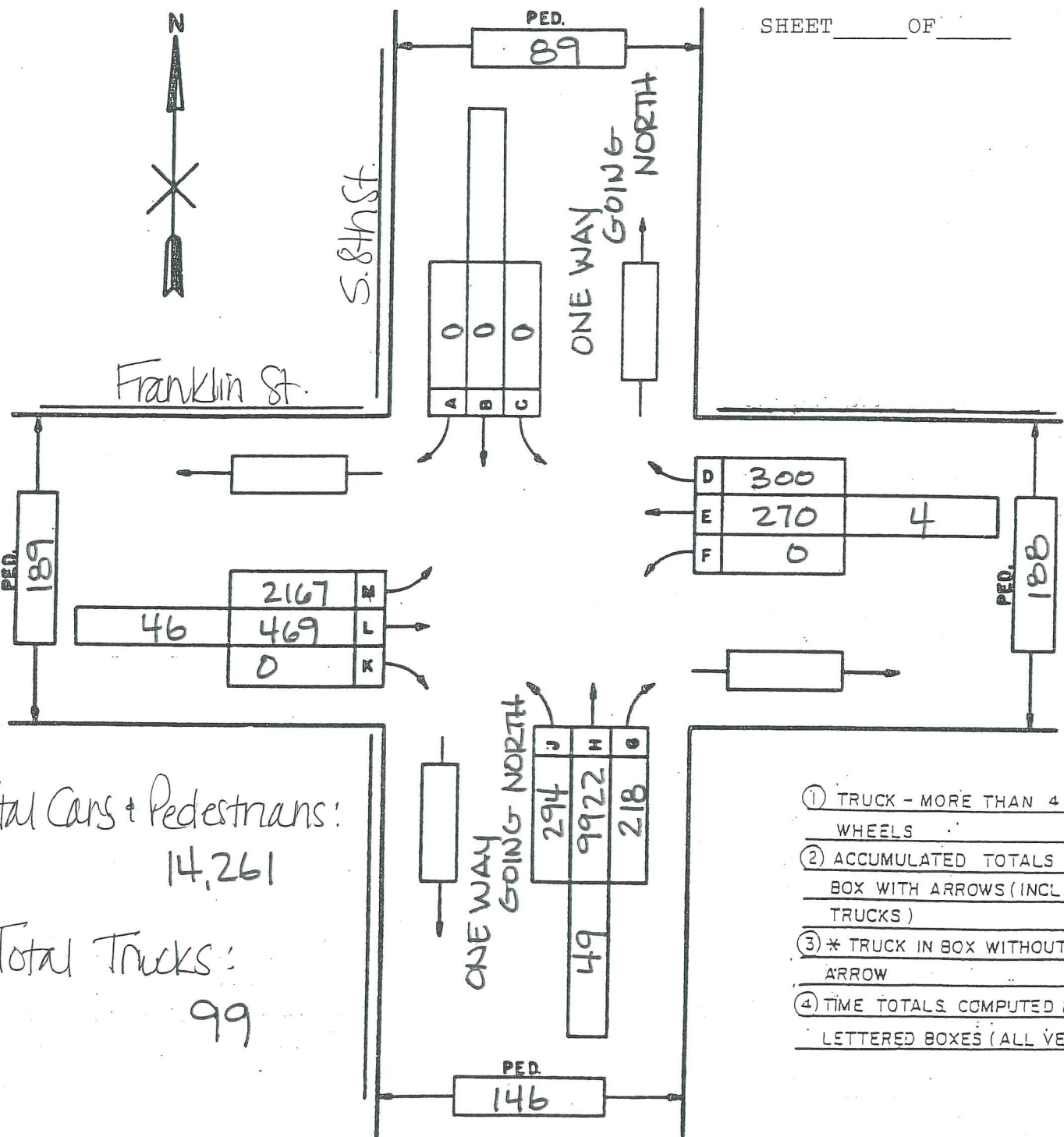

Total Cars + Pedestrians:  
 14,261  
 Total Trucks:  
 99

- ① TRUCK - MORE THAN 4 WHEELS
- ② ACCUMULATED TOTALS IN BOX WITH ARROWS (INCL. TRUCKS)
- ③ \* TRUCK IN BOX WITHOUT ARROW
- ④ TIME TOTALS COMPUTED FROM LETTERED BOXES (ALL VEH.)