

WISCONSIN  
 STATE HIGHWAY COMMISSION  
 TRAFFIC DEPARTMENT  
 VEHICLE VOLUME COUNT  
 GRAPHIC SUMMARY SHEET  
 FIGURE I

DATE March 26, 08 DAY Wednesday WEATHER Clear 30's TIME 6am to 10pm  
 LOCATION: DISTRICT \_\_\_\_\_ COUNTY Manitowoc RURAL \_\_\_\_\_ CITY Manitowoc  
 INTERSECTION S. Rapids Road AND Expo Dr.

OBSERVERS DPW

SHEET \_\_\_\_\_ OF \_\_\_\_\_

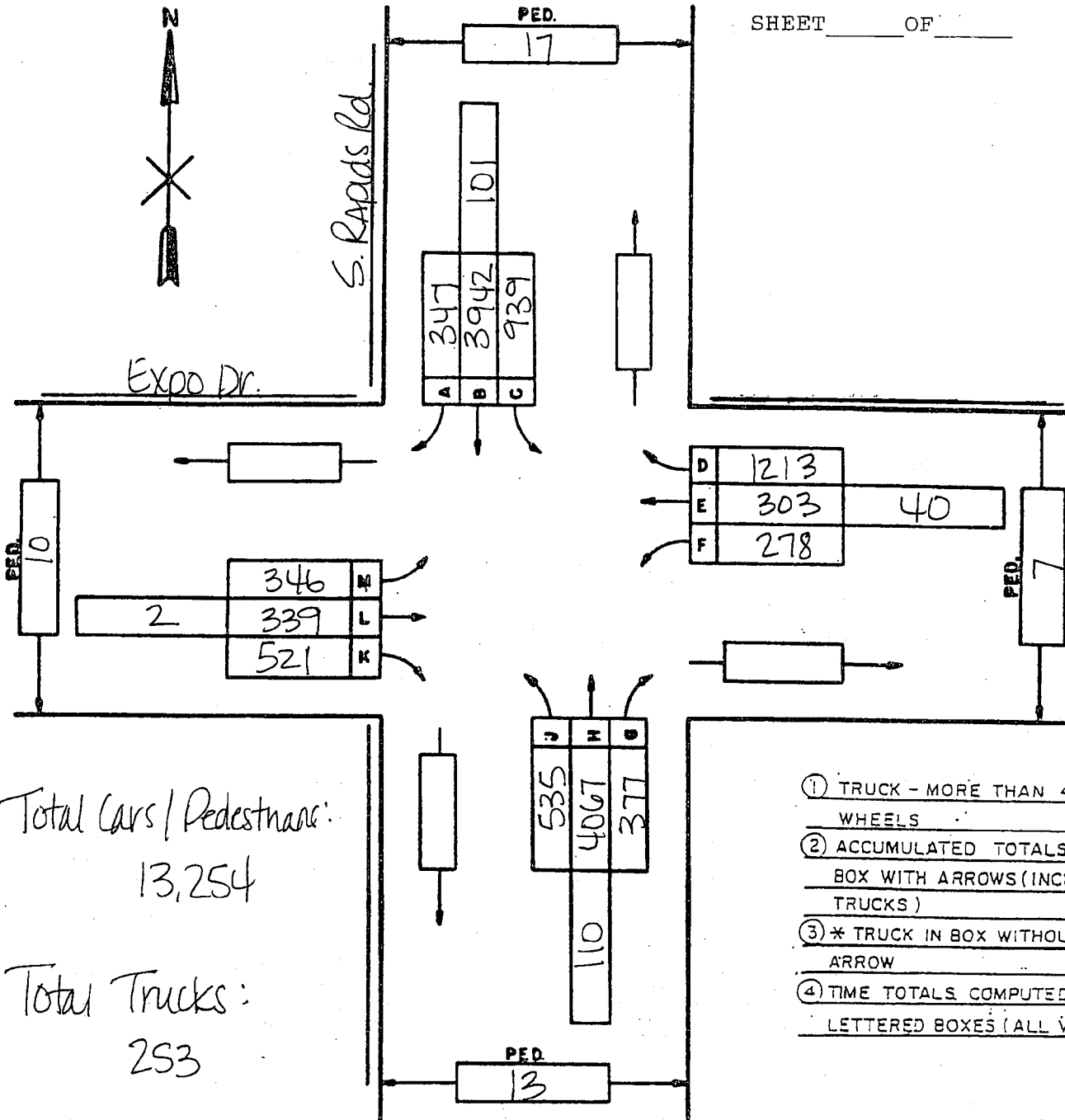

Total Cars / Pedestrians:

13,254

Total Trucks:

253

- ① TRUCK - MORE THAN 4 WHEELS
- ② ACCUMULATED TOTALS IN BOX WITH ARROWS (INCL. TRUCKS)
- ③ \* TRUCK IN BOX WITHOUT ARROW
- ④ TIME TOTALS COMPUTED FROM LETTERED BOXES (ALL VEH.)